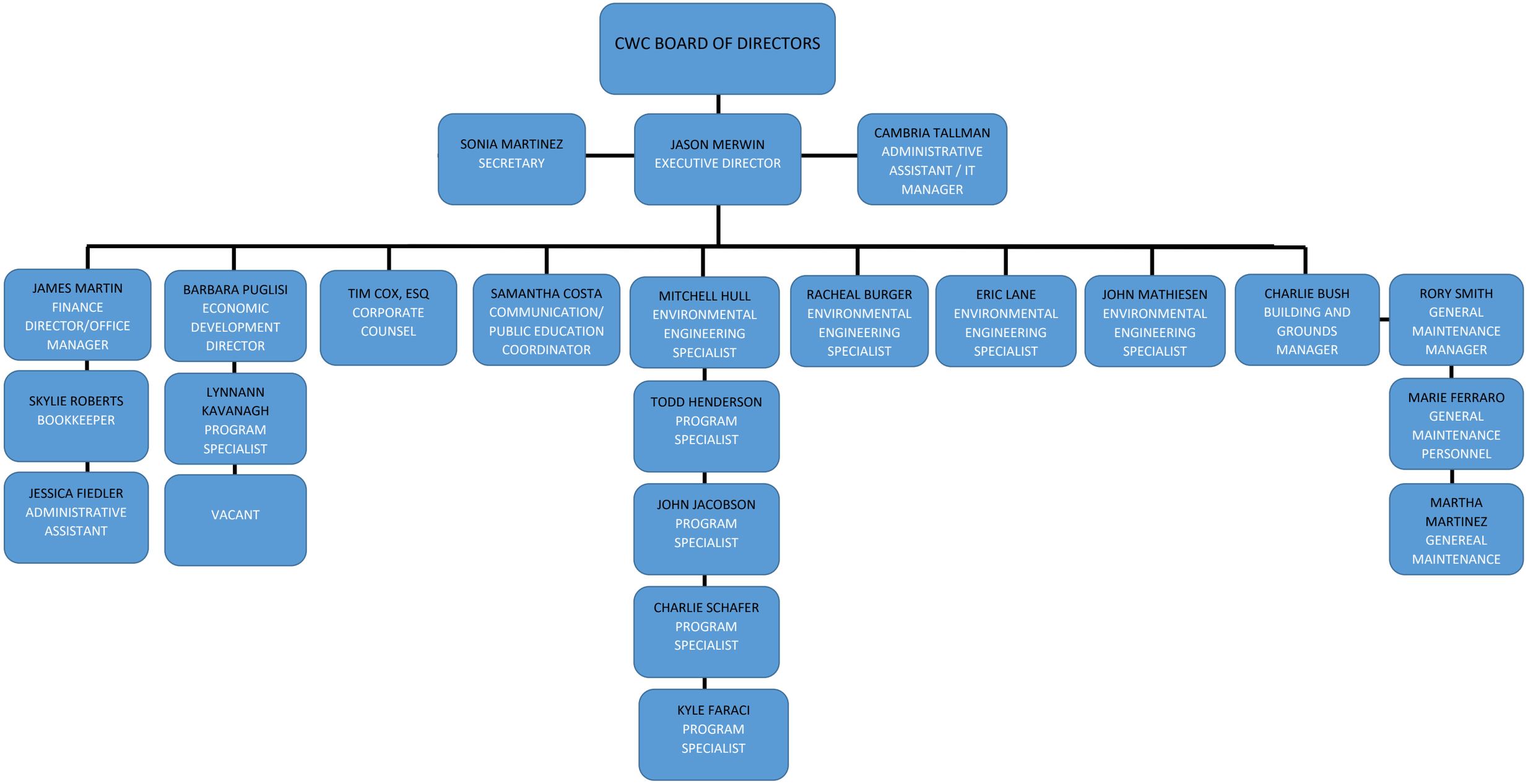
CWC BOARD OF DIRECTORS
SONIA MARTINEZ SECRETARY
JASON MERWIN EXECUTIVE DIRECTOR
CAMBRIA TALLMAN ADMINISTRATIVE ASSISTANT / IT MANAGER
JAMES MARTIN FINANCE DIRECTOR/OFFICE MANAGER
SKYLIE ROBERTS BOOKKEEPER
JESSICA FIEDLER ADMINISTRATIVE ASSISTANT
BARBARA PUGLISI ECONOMIC DEVELOPMENT DIRECTOR
LYNNANN KAVANAGH PROGRAM SPECIALIST
VACANT
TIM COX, ESQ CORPORATE COUNSEL
SAMANTHA COSTA COMMUNICATION/ PUBLIC EDUCATION COORDINATOR
MITCHELL HULL ENVIRONMENTAL ENGINEERING SPECIALIST
TODD HENDERSON PROGRAM SPECIALIST
JOHN JACOBSON PROGRAM SPECIALIST
CHARLIE SCHAFER PROGRAM SPECIALIST
KYLE FARACI PROGRAM SPECIALIST
RACHEAL BURGER ENVIRONMENTAL ENGINEERING SPECIALIST
ERIC LANE ENVIRONMENTAL ENGINEERING SPECIALIST
JOHN MATHIESEN ENVIRONMENTAL ENGINEERING SPECIALIST
CHARLIE BUSH BUILDING AND GROUNDS MANAGER
RORY SMITH GENERAL MAINTENANCE MANAGER
MARIE FERRARO GENERAL MAINTENANCE PERSONNEL
MARTHA MARTINEZ GENEREAL MAINTENANCE